



MIN Shorthorn Sale

2023

**Simon Arena
Cannon Falls
Minnesota**

March 5th

Sunday @ Noon

Eric Schoenbauer
President

Cody Nelson
Vice President

Robynne Schoenbauer
Secretary/Treasurer



Directors
Cory Bollum
Ryan Galbreath
Lowell Jabs
Terry Morrison
Tom Pierson
Mike Wetzel

MEMBERSHIP INFORMATION

Send \$20 annual membership dues to
ROBYNNE SCHOENBAUER, MSA Secretary/Treasurer

17173 158th St.
Hamburg MN 55339
952-237-5452

include your name, farm name,
address, phone, e-mail, website,
and social media links

Terms of the sale are cash or check. No credit cards.

Settlement must be made with the clerk immediately following the sale and before the cattle are removed. Purchasers or their representatives must sign the bill of sale prior to leaving the sale facility. Cattle leaving MN require a health certificate which will be provided by the designated sale vet. All animals sell under the ASA Standard Breeding Guarantee. Each lot will be sold to the highest bidder. Disputes are settled by the auctioneer. Changes of information will be announced from the auction block and shall take precedence over any printed material.

Purchaser's Risk: Each animal becomes the property of the buyer as soon as sold. Animals will be cared for by the seller until the sale ends. Neither the owners, employees, auctioneer, sale management, nor other affiliated persons can be held responsible for any accidents, but every effort will be made to provide safety and comfort for the cattle and all persons attending the sale.

LiveAuctions TV

*Follow the sale on your computer and bid by telephone,
please call the sale day phone numbers...*

507-259-1269

651-470-4069

507-720-2998

507-269-6148

952-237-3836

Auctioneer: Frank Sullivan

612-860-6665



MN Shorthorn Sale

O'Sullivan
Auctioneers

These items will be auctioned prior to the sale on March 5th.

Thank you to the donors and buyers!

Support the Juniors

Two Black Leather Show Halters

Donated by: *Jay Harguth Family, St. Charles, MN*

Sullivan's Daily Care Starter Kit

Donated by: *Family of the late Chad Schmit, Plainview, MN*

\$500 Reproductive Services Package

Donated by: *Dr. Kory Bigalk, Diamond K Genetics, Rochester, MN*

Semen shipping arrangements and costs are the buyer's responsibility.
Semen will be auctioned at 5x the bid. The winning bidder has choice of the semen lots available/remaining and can select as many lots as desired.

Byland Rolex 7RX69 *x4252846 5 units 5 units

Donated by: *Jeff Byers, Byland Shorthorns, Loudonville, OH*

Saskvalley Outlaw 173Z x4210008 5 units 5 units

Donated by: *Hugh Mooney, Keystone Shorthorns, Elk Grove, CA*

EGL Triton MX 833 *x4284436 5 units 5 units

Donated by: *Wes Wise, Wise Shorthorns, Bethany, IL*

CirclK Gilman Dream Easy 21F *x4267051 5 units 5 units

Donated by: *Ethan Gilman, Gilman Shorthorns, Stuart, IA*

Hahn Popular Vote C7G *x4319696 5 units 5 units

Donated by: *Mackenzie Cash, Bright Lights Show Cattle, Beloit, WI*
Cory Schrag, Schrag Nikkel Show Cattle, Marion, SD

PVF Remnant 43E *x4249790 5 units 5 units

Donated by: *Lee Miller, Paint Valley Farms, Millersburg, OH*

PVF Justice 3G *x4286800 5 units 5 units

Donated by: *Rick Osterday, Stangl Shorthorns, Java, SD*



Package of Four Embryos

Embryo Package

SCO Shorthorn Farms

Beau, Kelly, Brock, & Samantha Stuart 651-208-9057

TEGM Red Advantage 100T

SULL Red Reward 9321 *xAR48841 DSF PHAF THF

MCV Margie Million 503Q

HD Swagger 802

SS Desert Mirage 713 ET *4257851 DSF PHAF THF

CYT Missing Mirage 2120 ET

Purebred. Selling 4 IVF reverse sorted Female embryos. Guarantee 1 preg at 90 days if implanted by a certified technician.

These embryos were made with FSH through Trans Ova. Embryos are housed at both the Farm or at Trans Ova Iowa. These embryos are full sibs to SCO Missing Mirage 222K ET. Red Reward semen is almost impossible to find nowadays, let alone sexed heifer embryos sired by him. Find some good receipts to stick these into and sit back and wait. The fun will start when you get some of these roan beauties of your own! This is a new mating and 222K is the first one to hit the ground, her mom is a big egg producer and I expect a lot more noise to be made from this combo in the future.



SULL Red Reward 9321

Minnesota JUNIOR Shorthorn Association MEMBERSHIP

\$25 one-time junior membership dues

Name, Date of Birth, Address, Phone, Email

MJSA Junior Advisors, Mike and Lisa Wetzel
25498 Hall Avenue, Faribault MN 55021

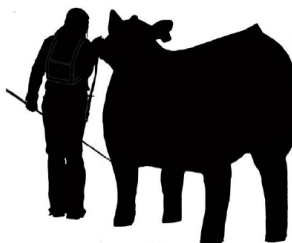



Package of Four Embryos

Bollum Family Shorthorns

Cory Bollum 507-279-0480

Embryo Package

CSF Long Look HC 706 ET

Little Cedar WF Lookout 2160 *s4319234 DSF PHAF THF

WAT Flightpath Cumberland 115E ET

Mitch's Eagle Eye 509 ET

BFS Royal Ruby EE 791 *x4268301 DSF PHAF THF

BFS Royal Ruby SAL 365 ET

Purebred. Perhaps your first opportunity to get a heifer sired by the Champion Bull and Supreme Champion Shorthorn at Louisville this past November. The Royal Ruby 791 cow was a Division Champion at MN State Fair in 2018 and 2019. We sold two daughters in last year's Red White & Roan Spring Fling Sale going to Texas and Oklahoma and we have more heifer calves coming. The Royal Ruby cow family has been churning out the good ones for years and this mating has us really excited!

Collected by Diamond K Genetics & Trans Ova. Guarantee 1 pregnancy at 90 days if implanted by a certified technician.



BFS Royal Ruby EE 791



Little Cedar WF Lookout 2160

Sale Day Phones

507-259-1269 Lowell

952-237-3836 Eric

651-470-4069 Adam

507-720-2998 Cody

**Register in advance to bid online at LiveAuctions.TV
or call the Sale Day Phones to place your bid**



[www LiveAuctions TV](http://www.LiveAuctionsTV)



OFS Charming Maxim

Olsen Family Shorthorns

David Olsen 920-290-2724

*\$4350755 Bull

Red White Marks

4/1/2022 Tattoo 401

CYT Maxim 9202 ET

KSS GF Maxim 1932 *x4295736

RF Gaceful 134

TRI Knott Homedale Hope

OFS Rella Belle *x4252479

HSF Creole Belle 1058

CEW	6	YG	-0.37
BW	3.4	CW	1
WW	42	REA	0.37
YW	68	MB	-0.13
Milk	24	FT	-0.09
TM	44	SCEZ	21.81
CEM	1	SBMI	99.72
Stayability	10	SF	46.81

Scurred. Purebred. A dark red, very balanced bull. Big hiped and heavy muscled. He's well structured and has got a solid foot underneath him. Well mannered. Comes from a lineage of bull producing females. Grand Dam is HSF Creole Belle 1058, dam of the top selling bull, OFS Red Cowboy, in the 2017 MN Shorthorn Sale. Broke to tie and lead.



OFS Charming Maxim



Wildwood El Dorado SS 257

Wildwood Farm

Tom Waldron 763-221-1782

*x4349512 Bull

Red

3/24/2022 Tattoo LE 257

Eionmore Mr Gus 80C

OX-BO Wildwood Secret Storm 80C *x4305152 DSF

OX-BO WW Secret Emblem Sammi

Studer Easy Living 28A

Wildwood Elsie EL 210 *x4308888

Wildwood Elle Ann E 757

CEW	8	YG	-0.29
BW	0.7	CW	-2
WW	36	REA	0.22
YW	55	MB	-0.01
Milk	20	FT	-0.07
TM	38	SCEZ	32.33
CEM	4	SBMI	99.06
Stayability	14	SF	44.83

Polled. Purebred. Wildwood El Dorado has good rib shape and lots of muscle, moves well on a good set of feet and legs. Make him your next herd sire prospect. Clean pedigree, good calving ease numbers.



Wildwood El Dorado SS 257



VSF Redemption 19K

Vogel Shorthorn Farm

Justin & Whitney Vogel

701-320-4054 701-261-1667

Bar N Ripper 99A

Bar N Deliverance 802F x4276955

DSF E226XF F94LF nt419F PHAF THF

Bar N A15 Florence 503C

KSS Crimson Pride 236

VSF Crimson Lady 26H *x4316889 DS

VSF Melody Lady 72A

Polled. Purebred. This Deliverance son is one we've been excited about since he was born. We love his length and extension and love him just as much when you view him from behind with his added top shape and dimension. He is just as intriguing on paper with a pedigree containing well known blood lines from Creole, Sonny, Jazz and Ripper just to name a few. Suitable for heifers.



VSF Redemption 19K

*s4349620 Bull

Red DS

3/15/2022 Tattoo 19K

CED	10	YG	-0.33
BW	0.0	CW	-2
WW	43	REA	0.22
YW	62	MB	-0.16
Milk	25	FT	-0.09
TM	47	SCEZ	36.41
CEM	5	SBMI	117.41
Stayability	17	SF	46.51



SBFF Worldwide Taxi

Scott Bayerl Family Farm

Scott Bayerl 612-554-9920

Byland Global 5M10

Little Cedar Worldwide 1979 ET *s4290865

DSF E226XF F94LF nt419F PHAF THF

MAV Picture Perfect ET

BSG Energy 6140

VSF Gertie Mae's Energy 41G *x4295963

VSF Gertie Mae 53E

Scurred. Purebred. Oh Taxi, where do we start.... we feel very strongly about this bull's future and the impact he will have on any program. Study the pedigree on this guy stemming straight from Worldwide, a bull whose semen is limited and one of our best females sired by BSG Energy. As an individual he performed well, and spot on with his phenotype, awesome look, neat design, structure and pedigree. Taxi has already been on the tanbark. No matter what you want to do with this bull, whether you run the tanbark or the green pastures, you are going to appreciate the outcome!



SBFF Worldwide Taxi

*s4341368 Bull
Red White Marks
2/1/2022 Tattoo 112K

CED	12	YG	-0.39
BW	0.0	CW	-4
WW	30	REA	0.36
YW	49	MB	-0.06
Milk	25	FT	-0.09
TM	40	SCEZ	46.95
CEM	6	SBMI	109.96
Stayability	12	SF	42.36



DMCC Detonator 02J
Double M Cattle Company LLC
 Matthew Mueller 608-642-0443

x4327417 Bull

Roan

3/1/2021 Tattoo M02J

Muridale Thermal Energy 15A

DMCC Dynamite 11F ET X4271492

Lakeside Lily 803U

Saskvalley Banjo 268B

BSG Rosewood 8100 of 268B X4278274

BSG Rosewood 6104 of EZ

CED	12	YG	-0.28
BW	1.2	CW	5
WW	40	REA	0.28
YW	62	MB	0.09
Milk	24	FT	-0.07
TM	44	SCEZ	43.37
CEM	7	SBMI	117.25
Stayability	19	SF	48.50

Polled. Purebred. Detonator is a moderate framed, heavy muscled coming 2 year old that could breed cows or heifers. Power and performance are stacked in his pedigree. Going back to Saskvalley Banjo and sired by our herd sire, DMCC Dynamite, a Muridale Thermal Energy son. Detonator's paternal sisters are starting to come into production and they are thick, moderate and easy keeping.



DMCC Dynamite 11F ET



ADS Thermal Energy D52H
Donnelly Shorthorns
 Adam Donnelly 651-470-4069

x4318433 Bull

Red White Marks

4/30/2020 Tattoo D52H

Saskvalley Tradition 106T

Muridale Thermal Energy 15A x4218103 **DSF E226XF PHAF THF**

Muridale Goose 32R

Saskvalley Pioneer 126P

ADS Maria Penny 62D ET x4253140

KL Marigold Maria 974

CED	12	YG	-0.28
BW	1.0	CW	14
WW	54	REA	0.39
YW	81	MB	0.18
Milk	26	FT	-0.07
TM	53	SCEZ	38.17
CEM	7	SBMI	136.13
Stayability	16	SF	56.58

Polled. Purebred. This fella has been a standout since the day he was born. His sire, Thermal Energy, has been producing great cattle across North America and his dam, Penny 62D, is an ideal cow that hasn't missed. 52H's first calf crop exceeded our expectations and we're anxiously awaiting crop #2 in 2023. This guys got a set of numbers that don't have much room for improvement, take a look at the bull himself and you'll like him even more. All the prep work is done here, so buy with confidence and let him get to work! Trich tested clean.



ADS Thermal Energy D52H

Expected Progeny Differences (EPDs)

Detailed definitions @ <https://shorthorn.org/epds-101/>

Shorthorn Breed Averages as of 11-29-2022

Calving Ease Direct	CED	9
Birth Weight	BW	1.8
Weaning Weight	WW	46
Yearling Weight	YW	70
Milk	Milk	22
Total Maternal	TM	45
Calving Ease Maternal	CEM	4
Stayability	ST	13
Yield Grade	YG	-0.33
Carcass Weight	CW	4
Rib Eye Area	REA	0.35
Marbling	MB	0.01
Fat Thickness	FT	-0.08
Calving Ease Index	\$CEZ	30.38
British Maternal Index	\$BMI	113.39
Feedlot Index	\$F	50.24

LiveAuctions TV

Follow the sale on
your computer
and bid by telephone

Sale Day Phones

952-237-3836

507-720-2998

507-259-1269

507-269-6148

651-470-4069



MN Shorthorn Sale



BAR N 002H Duchess 79K

*xAR4349785 Open Female

Bar N Cattle

Cody & Melanie Nelson 507-720-2998

Grey E226X TH

9/4/2022 Tattoo 79K

In God We Trust xCHI382787 PHAF THC
HL 961

PVF Fierce 75F

Bar N 1313 Duchess TRS 002H *x4313639 E226X

NFS Duchess 1313

CED	5	YG	-0.18
BW	5.0	CW	17
WW	53	REA	0.30
YW	75	MB	0.24
Milk	17	FT	-0.05
TM	44	SCEZ	15.30
CEM	3	SBMI	109.00
Stayability	9	SF	55.00

Polled. ShorthornPLUS (50%). This may be one of the most unique calves we've ever offered. One that you absolutely must see to believe. This little sweetie can be shown for two years and then will make a very interesting cow as she matures! CHV



Springview Jordyn 234

Spring View Cattle

Karen Luchterhand 612-770-1831

Muridale Iron Man 4X

Muridale Phantom 10F x4306091 **DSF PHAF THF**

Muridale Goose 76Y

TKA TC Purple Haze 07E

Springview Jo Jo Haze 215 *x4316585

Springview Jo Jo Dream 16Z

Polled. Purebred. Jordyn was still nursing at the time of the picture, but is getting better and better every day. She is long necked, big bellied on a good set of legs. A competitive calf that gets you in a different class if you already have a spring born heifer. CHV

*x4351109 Open Female

Red White Marks

9/2/2022 Tattoo: 234

CED	6	YG	-0.26
BW	2.0	CW	-3
WW	46	REA	0.10
YW	68	MB	0.00
Milk	22	FT	-0.07
TM	46	SCEZ	20.65
CEM	2	SBMI	101.93
Stayability	18	SF	49.32



Springview Jordyn 234



Fancy Lady

Olsen Family Shorthorns

David Olsen 920-290-2724

CYT Maxim 9202 ET

KSS GF Maxim 1932 *x4295736

RF Gaceful 134

4D Double Vision

TPS Vision's Fancy 416 *x4239635 **DS PHA TH**

TPS Stylish Fancy 408

Polled. Purebred. An eye catching, long bodied type female. She's smooth shouldered and has good joints. Very quiet. Would be a great heifer for a first time showman and will go on to be a good cow. Broke to tie and lead. CHV

*x4350740 Open Female

Roan DS PHA TH

7/25/2022 Tattoo: 725

CED	5	YG	-0.39
BW	4.0	CW	6
WW	40	REA	0.48
YW	62	MB	-0.11
Milk	19	FT	-0.09
TM	39	SCEZ	19.28
CEM	-2	SBMI	91.31
Stayability	8	SF	45.81



TPS Vision's Fancy 416



Wildwood Raven R 269

Wildwood Farm

Tom Waldron 763-221-1782

*4349513 Open Female

Roan

7/1/2022 Tattoo LE 269

FC Pay Up

Wildwood Remington 616 P *x4247943

Wildwood Lyndsie Lily 844

Studer Easy Living 28A

Wildwood Rio El 216 x4311833

PS Wildwood Rachel Diane

CED	11	YG	-0.29
BW	-0.1	CW	-4
WW	31	REA	0.13
YW	48	MB	-0.1
Milk	23	FT	-0.08
TM	38	SCEZ	41.10
CEM	5	SBMI	99.28
Stayability	14	SF	41.60

Horned. Purebred. Wildwood Raven is a fancy young heifer. She will be in the summer classes for showing, if you chose to show her. Beautiful roan color and good hair. The Remington daughters are feminine, yet exhibit good body depth. CHV



Studer Easy Living 28A



Bar N 712E Lovemore 49K

*xDR4349772 Open Female

Lukonen Family Livestock/Bar N Cattle

Cody Nelson and Baylee & Grant Lukonen

507-720-2998

6/21/2022 Tattoo 49K

Red DS

Rojas Rioja 6052

DUFF Red Blood xRA4091208 PHAF THF

DUFF Juanada 927K 15124

Bar N Ripper 99A

Bar N 965W Lovemore 712E *x4252707 DS

JDMC Lovemore 965W

CED	17	YG	-0.17
BW	-3.2	CW	4
WW	48	REA	0.12
YW	64	MB	0.30
Milk	25	FT	-0.04
TM	49	SCEZ	57.90
CEM	8	SBMI	142.00
Stayability	17	SF	55.00

Polled. Durham Red (50%). Another sweet made Red Blood out of the Famed Lovemore cow family that has done so much for the JSF Program including producing one of their past herd sires... JSF Top Hand. CHV



Bar N 123E Vicky 40K

*xDR4349771 Open Female

Lukonen Family Livestock/Bar N Cattle

Cody Nelson and Baylee & Grant Lukonen

507-720-2998

5/30/2022 Tattoo 40K

Red White Marks

Rojas Rioja 6052

DUFF Red Blood xRA4091208 PHAF THF

DUFF Juanada 927K 15124

DMH Catalyst 20-14 ET

DSF Vicky 123E x4253506

DSF Vicky 5C

CED	17	YG	-0.15
BW	-3.0	CW	2
WW	44	REA	0.05
YW	61	MB	0.35
Milk	26	FT	-0.04
TM	48	SCEZ	58.90
CEM	7	SBMI	134.00
Stayability	16	SF	53.00

Polled. Durham Red (50%). Here is a cool-made Durham Red that is sure to be a tough one to beat in the Shorthorn Plus division but also is a surefire front pasture type cow! CHV



WLCC Rosie's Rosella
Washington Lake Cattle Company
 Eric Schoenbauer 952-237-3836

NR New Direction 309E ET
F C Navigator 906G *x4288708 DS

FC Dream Maker 555

Jake's Prince of Jazz 236P
JDMC Rosie 43A *x4198207 DS

AR SU LU Rosie 726

Polled. Purebred. This May heifer is sound footed and has great depth of body. Her genetics prove her to be an awesome addition in any herd. CHV

WLCC Rosie's Rosella



*x4344170 Open Female

Roan DS

5/28/2022 Tattoo 22-7

CED	7	YG	-0.37
BW	2.1	CW	8
WW	47	REA	0.49
YW	73	MB	-0.07
Milk	26	FT	-0.08
TM	50	SCEZ	23.41
CEM	2	SBMI	113.69
Stayability	12	SF	50.01



KNUT Lassie 218K
Knutson Shorthorns
 Zach Knutson 507-259-9804

JDMC Standout 29Z ET
KNUT Gallant 901G x4295913

Deerhorn 416PFlorence Y04

KCSF Red Mercury

Crooked Post Lassie 48F *x4279565

Crooked Post Lass 44W

Polled. Purebred. A very stylish, sound and eye-catching heifer. The Lassie cows from Crooked Post are very productive with lots of milk and growth. Gallant did a great job passing on his stylish front-end and sound feet and legs. This heifer has the pedigree to perform and raise fancy show calves for many years, while still being a complete outcross to all the popular modern show bulls. Her granddam has raised ten calves with an average calving interval of 370 days, and her dam has settled during her first cycle every year. EPDs in the top 10% for WW, YW, Milk, and top 5% Total Maternal. CHV



KNUT Lassie 218K

x4343095 Open Female

Roan

5/19/2022 Tattoo 218K

CED	5	YG	-0.27
BW	6.5	CW	7
WW	58	REA	0.21
YW	91	MB	-0.11
Milk	28	FT	-0.08
TM	57	SCEZ	12.18
CEM	2	SBMI	115.06
Stayability	17	SF	54.57



KNUT Augusta 216K

Knutson Shorthorns

Zach Knutson 507-259-9804

PVF Finding Favor 5E

KNUT Havelock 001H *x4308061

DSF E226XF F94LC nt419F PHAF THF

Beckler's Cindy Beauty 6F

JSF MCCOY 39Z

Byland Augusta 4M76 *x4219205 F94L

Byland Augusta OR109

Polled. Purebred. Excellent brood cow prospect. Sired by the top-selling bull at the 2022 MN Shorthorn Sale and out of a 9-year-old JSF McCoy cow from Byland, this heifer will propel your herd forward. She really demonstrates the value Havelock brought to our herd with her deep body and thick rear-third. With her Calving Ease EPDs and pedigree history, this is the type of female you won't have to worry about. If you're looking to start or expand your Shorthorn herd, don't miss this golden opportunity to build a strong foundation. EPDs in the top 1% CEM, 2% CED, 4% SCEZ Index, 5% BW, 10% YG, 15% Stayability, 20% SBMI. CHV

*x4343093 Open Female

Red White Marks **F94L**

5/18/2022 Tattoo **216K**

CED	17	YG	-0.41
BW	-1.8	CW	0
WW	40	REA	0.45
YW	69	MB	-0.03
Milk	24	FT	-0.09
TM	43	SCEZ	57.96
CEM	11	SBMI	128.34
Stayability	18	SF	48.42



KNUT Augusta 216K



PS Maren 001K

Wildwood Farm & Perry's Shorthorns

Tom Waldron 763-221-1782

FC Pay Up

Wildwood Remington 616 P *x4247943

Wildwood Lyndsie Lily 844

Studer Easy Living 28A

PS Maren 002H *x4304482

PS Maren 602D

Polled. Purebred. PS Karen 001K is moderate framed and stout built. Good on her feet and legs, with that Remington-sired depth of body, while still being feminine up front. CHV

*x4339412 Open Female

White

5/10/2022 Tattoo **LE 001**

CED	12	YG	-0.30
BW	-1.0	CW	-4
WW	30	REA	0.16
YW	47	MB	-0.08
Milk	24	FT	-0.08
TM	39	SCEZ	44.26
CEM	6	SBMI	104.09
Stayability	14	SF	41.78



Studer Easy Living 28A



Bar N 625D Blue Bird

Bar N Cattle

Cody & Melanie Nelson 507-720-2998

***xAR4349752 Open Female**

Blue Roan

5/15/2022 Tattoo **27K**

PVF Insight 0129

Bar N Insight 849F *xAR4286765

BAR N 9Z Empress 633D

Bar N Ripper 99A

Bar N 367 Blue Bird 625D *xAR4252722

Northfork Neutron 367

CED	12	YG	-0.12
BW	0.0	CW	26
WW	64	REA	0.36
YW	105	MB	0.14
Milk	26	FT	-0.03
TM	59	SCEZ	35.40
CEM	9	SBMI	134.00
Stayability	16	SF	61.00

Polled. ShorthornPLUS (50%). Not much cooler than a cool Blue Roan Heifer! She is sure to impress! CHV



SCO Missing Mirage 222K ET

SCO Shorthorn Farms

Beau, Kelly, Brock, & Samantha Stewart
651-208-9057

***x4350062 Open Female**

Roan

5/8/2022 Tattoo **222K**

TEGM Red Advantage 100T

Sull Red Reward 9321 *xAR48841 **DSF PHAF THF**

MCV Margie Million 503Q

HD Swagger 802

SS Desert Mirage 713 ET *4257851 **DSF PHAF THF**

CYT Missing Mirage 2120 ET

CED	6	YG	-0.34
BW	2.2	CW	-11
WW	50	REA	0.13
YW	75	MB	-0.21
Milk	20	FT	-0.09
TM	45	SCEZ	21.32
CEM	-1	SBMI	103.03
Stayability	11	SF	49.36

Polled. Purebred. The Missing Mirages have been highlighting Schrag's sales for years and this one is worthy of her name, only difference is, she sells in MN! 222K is long fronted, big bellied, and as hairy as a yak! If you haven't had the excitement of dragging a roan power heifer into a show ring, here's your chance. It's a lot of fun to be on the halter of a female that turns heads and grabs attention like she does. Not to mention she is out of Sull Red Reward 9321, whose semen is very hard to find. This heifer is ready to compete right now, she is on track for Junior Nationals and after that we would love to see her taken to MN State Fair and Louisville. She's gonna be very competitive in the show ring, but it's in the donor pen that we really expect her to dominate. We would like to retain the rights to 1 IVF flush (minimum 6 freezable embryos) at our expense and the new owner's convenience. We would also consider splitting 2 IVF cycles and expenses instead of just doing one on our own. In that case, we would open up our semen inventory and be willing to share some of our harder to find semen (Worldwide, 1872, Payweight, Perfection, etc.) CHV



SCO Missing Mirage 222K ET



KSS 78 Augusta Pride Reward 2248

KSS Keystone Shorthorns

Joe Hilger 715-202-0594

***x4349564 Open Female**

SULL Red Reward 9321

BFS Charmed Reward *x4299688 **DSF PHAF THF**

GCC Red Charm 10 ET

HD Bloodstone 603 ET

KSS Bldstone Pride 278 ET 4235398

SULL Augusta Pride 9014 ET

Red
5/8/2022 Tattoo **2248**

CED	6	YG	-0.34
BW	1.9	CW	-5
WW	41	REA	0.26
YW	67	MB	-0.11
Milk	13	FT	-0.08
TM	34	SCEZ	20.22
CEM	-2	SBMI	81.27
Stayability	10	SF	46.44

Polled. Purebred. After much discussion in our household, we have decided to offer this fancy red heifer. She struts her stuff with all the right qualities to stand up in the show ring as well as having a bright future in her producing outstanding calves for you. Her dam, from the Augusta Pride cow family has been consistently having heifers that top our pens for years. Watch our Facebook page for updated photos. CHV



KSS 78 Augusta Pride Reward 2248



SLCC Homedale Rose Anna 208K

Swede Lake Cattle Company

Tom Pierson & Tyler Pierson

612-240-6494 612-719-5289

***x4347529 Open Female**

OFS Red Cowboy

Homedale Krymsun *x4315429

Homedale May 715

Homedale Creole 135

SLCC Homedale Anna 401B x4209998

DFF Homedale Rose Anna AC

Red White Marks
5/6/2022 Tattoo **208K**

CED	12	YG	-0.33
BW	1.3	CW	-8
WW	38	REA	0.17
YW	62	MB	-0.01
Milk	22	FT	-0.08
TM	41	SCEZ	41.09
CEM	6	SBMI	109.40
Stayability	13	SF	46.54

Polled. Purebred. This heifer comes from the Rose Anna cow family that we've had success showing over the years. 401B was a class winner at the State Show in 2015 for Tyler and 9939 was a division winner at the State Show for Laurel in 2010. Having Red Cowboy and Creole 135 in the pedigree will make 208K a great cow after she's done in the show ring. CHV



SLCC Homedale Rose Anna 208K



SLCC Homedale Rose Anna 207K

Swede Lake Cattle Company

Tom Pierson & Tyler Pierson

612-240-6494 612-719-5289

*x4347528 Open Female

Red White Marks

5/5/2022 Tattoo 207K

OFS Red Cowboy

Homedale Krymsun *x4315429

Homedale May 715

Homedale Eight Seconds

SLCC Homedale Anna 003H *x4312805

SLCC Homedale Anna 401B

CED	13	YG	-0.33
BW	1.2	CW	-5
WW	41	REA	0.22
YW	65	MB	-0.01
Milk	23	FT	-0.08
TM	43	SCEZ	46.80
CEM	8	SBMI	120.48
Stayability	13	SF	48.13

Polled. Purebred. We've kept back more females from the Rose Anna cow family than any other the last decade and we've decided to share several this year. The Krymsun bull really had a nice calf crop for us and now is continuing on as the herdsire at Langum's down in Iowa. CHV



SLCC Homedale Rose Anna 207K



SSHF Sunset Hill BL Victoria K11

Sunset Hill Farm

Evan VanBeusekom 763-486-8658

*xAR4349575 Open Female

Black DS

5/5/2022 Tattoo K11

PVF Insight 0129

PVF Blacklist 7077 xAN18944889

PVF Blackbird 3070

SSHF Sunset Hill Hot Ace 820

SSHF Sunset Hill Victoria H04 *x4312924 DS

BB Miss Jazz 2052

CED	9	YG	-0.18
BW	1.9	CW	36
WW	61	REA	0.65
YW	96	MB	0.16
Milk	16	FT	-0.03
TM	46	SCEZ	26.15
CEM	3	SBMI	113.75
Stayability	13	SF	59.74

Polled. ShorthornPLUS (50%). If you're looking for a long necked big bellied heifer then you found her in Victoria K11. Not only is she strutting around in a structurally correct package but she's from one of the most productive cow families in my herd. She might be out of a first calf heifer but her granddam is a JPJ daughter that's still cranking them out at 10 years old and K11 looks to be walking in her granddam's hoof prints as she had her first cycle in late December. Bid with confidence on an animal with look and staying power, and take this May baby home. CHV



SSHF Sunset Hill BL Victoria K11



SLCC Homedale Rose Anna 203K

Swede Lake Cattle Company
Tom Pierson & Tyler Pierson
612-240-6494 612-719-5289

*x4347524 Open Female

Red White Marks
4/19/2022 Tattoo 203K

OFS Red Cowboy

Homedale Krymsun *x4315429

Homedale May 715

KD Augusta Chronicle 615

SLCC Homedale Rose Anna 805F *x4277884

SLCC Homedale Anna 401B

CED	11	YG	-0.35
BW	1.7	CW	-3
WW	42	REA	0.25
YW	66	MB	-0.02
Milk	23	FT	-0.09
TM	44	SCEZ	37.91
CEM	6	SBMI	115.66
Stayability	12	SF	48.41

Polled. Purebred. Dark red, long bodied, big ribbed and docile were the reasons why Dad had 203K marked for the replacement pen. However, Mom decided that we can't keep them all and this heifer's disposition would make a great project for a junior. CHV



SLCC Homedale Rose Anna 203K



KSS 38 Augusta Pride Reward 2241

KSS Keystone Shorthorns
Joe Hilger 715-202-0594

*x4349563 Open Female

Red
4/16/2022 Tattoo 2241

SULL Red Reward 9321

BFS Charmed Reward *x4299688 **DSF PHAF THF**

GCC Red Charm 10 ET

JSF Goldenrod 57U

KSS Golden Augusta Pride 1938 *x4298441

KSS Hot 8 Augusta Pride 350

CED	8	YG	-0.35
BW	0.7	CW	-5
WW	39	REA	0.24
YW	61	MB	-0.01
Milk	24	FT	-0.09
TM	43	SCEZ	29.13
CEM	1	SBMI	101.13
Stayability	15	SF	46.65

Polled. Purebred. The Augusta Pride cow family has not disappointed with this heifer. In her pedigree are some strong sires such as Red Reward, Hot Commodity and Golden Rod. What a chance to add some great genetics into your program. Watch our Facebook page for updated photos. CHV



KSS 38 Augusta Pride Reward 2241



KSS Kendra Eve Reward 2236

*x4349562 Open Female

KSS Keystone Shorthorns

Joe Hilger 715-202-0594

4/11/2022

Red
Tattoo 2236

SULL Red Reward 9321

BFS Charmed Reward *x4299688 DSF PHAF THF

GCC Red Charm 10 ET

CSF Evolution HC

KSS Deceptive Kendra Eve 362 *x4280501

KSS Kendras Deception 283

CED	10	YG	-0.40
BW	-0.3	CW	-8
WW	40	REA	0.31
YW	61	MB	-0.05
Milk	20	FT	-0.09
TM	39	SCEZ	36.61
CEM	4	SBMI	109.61
Stayability	11	SF	46.74

Polled. Purebred. Being from the Kendra cow family, this thick correct heifer with CSF Evolution HC, Sull Red Reward, Hot Commodity and 80C in her pedigree, is an amazing opportunity for your program. Her sire, BFS Charmed Reward, a Red Reward son has proven his calving ease to us this past year by producing a string of top calves that were all born unassisted. We are excited about his future. Watch our Facebook page for updated photos. CHV



KSS Kendra Eve Reward 2236



SBFF Spirits White Claw

*x4344597 Open Female

Scott Bayerl Family Farm

Scott Bayerl 612-554-9920

3/21/2022

White
Tattoo 103K

Hill Haven Cognac 39B

HAHN Spirit C28F *x4266400 DSF PHAF THF

HAHN Leading Lady V30U

Homedale Just 4U 3338

KSS Deedra 4U 394 x4280525 DSF PHAF THF

RF Deedra

CED	4	YG	-0.29
BW	6.3	CW	11
WW	56	REA	0.35
YW	84	MB	0.02
Milk	24	FT	-0.08
TM	52	SCEZ	9.83
CEM	0	SBMI	112.66
Stayability	13	SF	55.07

Polled. Purebred. Mango is a hard one to let go, but we wanted to bring one of the best. The cow power and breeding potential behind this female is second to none. Study her from the ground up, the foot design, amount bone she sets down on. This one can walk with the best of them. Mango has all the pieces to play as a show heifer, with a powerful build, good in her angles, along with an unprecedented amount of capacity. This leads us to believe she will raise some elite progeny....and did we mention she is kid broke! CHV



SBFF Spirits White Claw



Whitewater Creek Karla

Whitewater Creek Farms
Steve Wesley 507-838-5109

Byland Global 5M10

Little Cedar Worldwide 1979 ET *s4290865

DSF E226XF F94LF n419F PHAF THF

MAV Picture Perfect ET

GFS Creole 9590 ET

WW2B x4245845

BFS Elsie's Jade W 174 ET

Polled. Purebred. The sire of Whitewater Creek Karla was the Reserve National Champion Bull for Little Cedar Cattle Company. She is out of our GFS Creole daughter. Our 7-year-old granddaughter showed this heifer at 8 Junior Jackpot Shows and used her for showmanship. She will make a great Shorthorn addition to any herd. CHV

*x4337943 Open Female

Red White Marks

3/19/2022 Tattoo WW1K

CED	9	YG	-0.34
BW	2.5	CW	-10
WW	34	REA	0.23
YW	56	MB	-0.13
Milk	24	FT	-0.08
TM	40	SCEZ	33.92
CEM	2	SBMI	95.42
Stayability	11	SF	42.72



Whitewater Creek Karla



Springview Dizzy 228

Spring View Cattle

Karen Luchterhand 612-770-1831

Muridale Iron Man 4X

Muridale Phantom 10F x4306091 DSF PHAF THF

Muridale Goose 76Y

GS&J Heir Apparent 4Y

Springview Dixie Suzi 144 *x4213381 DS

Spring View Dixie Sue 102

Polled. Purebred. Dizzy is feminine female with a long body that blends into a long neck. She is out of Muridale Phantom who is leading in calving ease, marbling and stayability. If you are looking for maternal cow material, look no further. CHV

*x4344223 Open Female

Red DS

3/16/2022 Tattoo 228

CED	11	YG	-0.27
BW	0.2	CW	-3
WW	38	REA	0.10
YW	58	MB	0.04
Milk	22	FT	-0.08
TM	42	SCEZ	38.78
CEM	7	SBMI	111.60
Stayability	18	SF	47.03



Springview Dizzy 228



F/C Jerri ST 2057K

Faxon Creek Cattle

Terry Morrison 952-873-4355

Conley Express 7211

Chestnut Striker (AAA19847810) sxFN4349482

AMF-CAF-D2F-DDF-M1F-NHF-OHF-OSF-RDF

Chestnut Queedy WJ 633

SBR Obvious 156A

SBR Jerri 695D *x4242486 DS

SBR Jerri 211Z

Polled. ShorthornPLUS (50%). Blue Roan Beauty - 2057 comes from a long line of prolific females. We purchased her mother from Stangl Shorthorns and have built ourselves quite the daughter base. This mating to our new Angus Sire, Chestnut Striker, combines the power and look to compete. A sleek shouldered, ultra feminine female who is just as impressive in motion as she is on the stand. Without a doubt, an intriguing opportunity to impress in the Shorthorn Plus division. CHV

*xAR4349484 Open Female

Blue Roan DS

3/9/2022 Tattoo 2057

CED	10	YG	-0.18
BW	0.2	CW	17
WW	55	REA	0.37
YW	91	MB	0.20
Milk	25	FT	-0.04
TM	52	SCEZ	31.83
CEM	4	SBMI	117.01
Stayability	12	SF	57.37



F/C Jerri ST 2057K



Springview Dahlia 221

Spring View Cattle

Karen Luchterhand 612-770-1831

JSF Chain Reaction 201D

PVF Fierce 75F *x4268491 DSF E226XC F94LF NT419F PHAF THF

JSF Mighty Nita 145W

Free K-Kim Hot Commodity

Springview Daisy 178 *x4274018 TH

Spring View Dakota 16

Polled. Purebred. It was a tough decision to put this one in the sale. Dahlia has it all, depth of rib, square hip, great flex in her legs, polled, and loads of hair for anyone ready to work on their clipping technique and to top it off with the roan color that we all love. PVF Fierce calves have been doing well for us, as another Fierce raised by us calf won Champion Shorthorn at the MN Beef Expo Sale. You won't be disappointed with this heifer. Retaining the right to 6 transferable embryos at seller's cost and buyer's convenience. CHV

*x4343359 Open Female

Roan E226X TH

3/3/2022 Tattoo 221

CED	14	YG	-0.42
BW	-3.0	CW	2
WW	32	REA	0.41
YW	38	MB	0.05
Milk	20	FT	-0.10
TM	36	SCEZ	55.48
CEM	10	SBMI	132.70
Stayability	16	SF	44.20



Springview Dahlia 221



F/C Rose PR 2039K

Faxon Creek Cattle

Terry Morrison 952-873-4355

Colburn Primo 5153

NFF Primo G062 AAA20052955

Ab-Lvs Right Perfection 053

SULL GNCC Asset ET

F/C Rose 026H ET *4317723 DSF

WHR RT Rose 3105 ET

Polled. ShorthornPLUS (50%). It's no secret we've expanded our operation. With change comes exciting opportunities and 2039 is just that. The first calf out of our 026 female, a WHR Rose x Asset embryo we purchased from Ripberger farms, and a Colburn Primo son. 2039 is a stout, deep sided and big topped female that combines the added feminine presence you would expect from the Primo name. After her time in the show ring is done, mate her any which way and expect her to do the work needed to be a mainstay in your herd. CHV

*xAR4351157 Open Female

Blue Roan

2/21/2022 Tattoo 2039

CED	7	YG	-0.10
BW	2.9	CW	20
WW	55	REA	0.28
YW	88	MB	0.28
Milk	16	FT	-0.02
TM	44	SCEZ	19.89
CEM	0	SBMI	97.47
Stayability	8	SF	57.64



F/C Rose PR 2039K



MC Angie's Hustle 2201

Meadow Creek Shorthorns

Randy Lessman 507-401-1192

Byland Soggy Dog 7TM73

PVF Hustle 84H *x4302789 F94L

Byland Augusta 2R44

SBR Obvious 156A

SBR Angie 661D 4242321

SBR Angie 135Y

Polled. Purebred. Angie 661D has always produced great heifer calves and this one is no exception. CHV

*x4346328 Open Female

Roan F94L

2/18/2022 Tattoo MC2201

CED	11	YG	-0.36
BW	-0.3	CW	19
WW	55	REA	0.62
YW	86	MB	-0.01
Milk	22	FT	-0.08
TM	50	SCEZ	33.54
CEM	6	SBMI	130.00
Stayability	19	SF	55.43



Byland Soggy Dog 7TM73



KSS Weston Mary Sonny 414ET

B Rae Co Farm

*xAR4351159 Open Female

Jim Cormaney & Brenda Cousins-Cormaney

515-209-9691 515-835-0529

Roan **TH**

1/14/2022 Tattoo 2205

WHR Sonny 8114

BRC-C Sonny's Mirage *x4280534

LCCC Weston Mary BDJ 1423

CYT Rose Reward 6104 ET

BRC-C Mirage *xAR4266862 **TH**

CYT Mirage 531C ET

CED	4	YG	-0.34
BW	3.4	CW	-3
WW	44	REA	0.27
YW	68	MB	-0.07
Milk	20	FT	-0.08
TM	41	SCEZ	14.88
CEM	-2	SBMI	89.88
Stayability	10	SF	47.76

Polled. ShorthornPLUS (87.5%). What can I say about this Shorthorn Plus heifer? The Mirage cows are just excellent cows and this one will be no different. She has the cleanest and most feminine front end of any of our calves. What makes this heifer even better is that her sire is a son of LCC Weston Mary BDJ 1423, who is the dam of KSS Aviator's Weston Mary 2038ET, who sold for \$24,000 at the 2022 Fall Great Shorthorn Revival. This heifer has the potential to be just as good! For more information check out our Facebook page: @braecofarm CHV



WHR Sonny 8114



BRC-C Lexi's Polly

B Rae Co Farm

*x4351158 Open Female

Jim Cormaney & Brenda Cousins-Cormaney

515-209-9691 515-835-0529

Red **PHA TH**

1/1/2022 Tattoo 2202

WHR Sonny 8114

KSS Weston Marys Sonny 414 ET x4280534

LCCC Weston Mary BDJ 1423

CYT Rose Reward 6104 ET

BRC-C Polly's Lexi x4338388 **PHA TH**

CYT Polly 0168

CED	5	YG	-0.32
BW	3.2	CW	-3
WW	44	REA	-0.21
YW	68	MB	-0.06
Milk	22	FT	-0.08
TM	44	SCEZ	18.99
CEM	0	SBMI	96.36
Stayability	12	SF	47.84

Polled. Purebred. The Polly cow family has been our best producing family. Lexi is our only daughter out of the original CYT Polly as her daughters are the first ones that catches people's attention. The females are moderate framed, easy keeping females that make excellent mommas. This heifer is hard to let go of since the original is getting up in age and we don't have any other daughters. Her sire is a son of LCC Weston Mary BDJ 1423, who is the dam of KSS Aviator's Weston Mary 2038ET, who sold for \$24,000 at the 2022 Fall Great Shorthorn Revival. This heifer has the potential to be just as good! We loved this New Year's heifer from the moment she was born and she just keeps getting better and better. Lexi's Polly has it all, length, body, femininity and a great disposition. Watch out for this heifer! For more information check out our Facebook page: @braecofarm CHV



BRC-C Hector's Mona Lisa

*x4336898 Open Female

B Rae Co Farm

Jim Cormaney & Brenda Cousins-Cormaney
515-209-9691 515-835-0529

9/22/2021

Roan
Tattoo 2122

ARG Hector 1777 ET

BRC-C Hector *x4303601

KSS Final Pride

KSS GF Low Rider 337

KSS Hot Mona Lisa 1947 *x4298446

KSS Hot Mona Lisa 315

CED	13	YG	-0.34
BW	0.0	CW	-1
WW	39	REA	0.28
YW	57	MB	0.00
Milk	22	FT	-0.08
TM	42	SCEZ	45.60
CEM	7	SBMI	120.26
Stayability	9	SF	47.15

Polled. Purebred. This fall born heifer has been a popular heifer as soon as she was born. She has received numerous likes and keeps getting better. The Mona Lisa cow family has been a popular one and this heifer definitely keeps up the family name. BRC-C Hector's Mona Lisa isn't going to be a large cow but she will definitely be one who produces top notch animals. Her sire has been a really good herd bull for us. He produces really low birth weights as his calves average 66 pounds. She has a wonderful temperament and personality. This heifer is green but she has great structure, length and has a clean, feminine front end. For more information check out our Facebook page: @braecofarm CHV



ARG Hector 1777 ET



MC Prairie Rose Reflection 2114

*x4331091 Bred Female

Meadow Creek Shorthorns

Randy Lessman 507-401-1192

7/23/2022

Roan DS
Tattoo MCS2114

FSF Near Perfect

MCS Perfect Reflection 1808 *x4276433 DS

MCS Prairie Rose 1603

MAV Bayou 136Y

MCS Prairie Rose 1404 *x4213696

SS Belinda 6201 ET

CED	4	YG	-0.38
BW	4.7	CW	-2
WW	44	REA	0.35
YW	70	MB	-0.07
Milk	24	FT	-0.09
TM	46	SCEZ	15.34
CEM	-2	SBMI	96.89
Stayability	13	SF	48.14

Polled. Purebred. Fall bred, roan heifer with the frame and dimension to make a great cow. CHV Exposed from November 22 to December 28 to JSF Manhattan 1194J (x4325139).



MC Miss Natalie 2113

Meadow Creek Shorthorns
Randy Lessman 507-401-1192

*x4331090 Bred Female

White DS

7/19/2021 Tattoo MCS2113

FSF Near Perfect

MCS Perfect Reflection 1808 *x4276433 DS

MCS Prairie Rose 1603

MCS Rock Solid

MCS Natalie Miss 1707 *x4264869 DS

MCS Natalie Miss 1003

CED	8	YG	-0.42
BW	2.7	CW	-7
WW	40	REA	0.37
YW	57	MB	0.00
Milk	24	FT	-0.10
TM	43	SCEZ	29.73
CEM	2	SBMI	114.84
Stayability	12	SF	47.05

Polled. Purebred. This white heifer comes out of one of my most successful cow families. It should be a "can't miss" with Manhattan this fall. CHV
Exposed from November 22 to December 28 to JSF Manhattan 1194J (x4325139).



SLCC Homedale Rosewood 198

Swede Lake Cattle Company
Tom Pierson & Tyler Pierson
612-240-6494 612-719-5289

*x4328241 Bred Female

Red White Marks

6/10/2021 Tattoo 198

Chronicle of Homedale

OFS Red Cowboy *x4245808 DSF PHAF THF

HSF Creole Belle 1058

Homedale Royal Accomplish ET

SLCC Homedale Rosewood x4214690

Homedale Rosewood B

CED	10	YG	-0.32
BW	1.6	CW	-2
WW	46	REA	0.24
YW	71	MB	-0.01
Milk	24	FT	-0.08
TM	47	SCEZ	35.50
CEM	8	SBMI	122.49
Stayability	14	SF	50.47

Polled. Purebred. The Rosewood cow family has been real easy keeping cows for us. Their mother is a coming 9 year old that raises a nice calf every year except the last year where she raised a nice pair of twins. Their grandmother brought in a nice calf as a 12 year old cow. Having longevity and being easy keeping its hard to go wrong Confirmed AI bred to the calving ease specialist JSF Goldenrod 57U, due April 3rd. CHV

Bred on June 25 to JSF Goldenrod 57U (*x4142922). Exposed from July 2 to September 17 to Homedale Hobby (x4332977).



SLCC Homedale Rosewood 198



SLCC Homedale Rosewood 1117

Swede Lake Cattle Company

Tom Pierson & Tyler Pierson

612-240-6494 612-719-5289

***x4328242 Bred Female**

Red White Marks

6/10/2021 Tattoo **1117**

Chronicle of Homedale

OFS Red Cowboy *x4245808 **DSF PHAF THF**

HSF Creole Belle 1058

Homedale Royal Accomplish ET

SLCC Homedale Rosewood x4214690

Homedale Rosewood B

CED	10	YG	-0.32
BW	1.6	CW	-2
WW	46	REA	0.24
YW	71	MB	-0.01
Milk	24	FT	-0.08
TM	47	SCEZ	35.50
CEM	8	SBMI	122.49
Stayability	14	SF	50.47

Polled. Purebred. The ladies of the Rosewood cow family have been real easy keeping cows for us. Their mother is a coming 9-year-old that raises a nice calf every year, and last year she raised a nice pair of twins. Their grandmother brought in a nice calf as a 12-year-old cow. We appreciate their longevity and being easy keeping. Confirmed AI bred to the calving ease specialist, JSF Goldenrod 57U, due April 3rd. CHV

Bred on June 25 to JSF Goldenrod 57U (*x4142922). Exposed from July 2 to September 17 to Homedale Hobby (x4332977).



SLCC Homedale Rosewood 1117



DMCC Foxette MXMS 44J

Double M Cattle Company LLC

Matthew Mueller 608-642-0443

x4327457 Bred Female

Red

5/25/2021 Tattoo **M44J**

Studer's Taylor Made 7Y

DMCC Maximus 01F *x4271456

BSG Rosewood 6108 1322

Saskvalley Imagine 65X

DMCC Foxanne IMGN 27G *x4291901

DMCC Foxanne Chry 14D

CED	10	YG	-0.31
BW	0.5	CW	3
WW	39	REA	0.35
YW	62	MB	-0.01
Milk	23	FT	-0.07
TM	43	SCEZ	34.74
CEM	6	SBMI	108.44
Stayability	17	SF	46.66

Polled. Purebred. A pretty & quiet red heifer that stems from the cow family that produced the top selling bred heifer in our 1st Maids of the Midwest sale. Bred to DMCC MACHO 54H, our AGR Hector son. Due in June. Not CHV Exposed from August 1 to October 24 to DMCC Macho 54H (*x4309550).



DMCC Foxette MSMX 44J



KSS 80C Maxim Deedra 2150

*x4332653 Bred Female

KSS Keystone Shorthorns

Joe Hilger 715-202-0594

5/23/2021

Roan

Tattoo 2150

CF Solution

CYT Maxim 9202 ET *x4160204 *DSF PHAF THF*

Mindemann Max Rosa 310 ET

Eionmor Mr Gus 80C

KSS 80C 5 Deedra 317 x4266616 *DSF*

KSS Uptown Deedra 255

CED	7	YG	-0.38
BW	3.3	CW	7
WW	52	REA	0.49
YW	85	MB	-0.21
Milk	21	FT	-0.08
TM	47	SCEZ	22.30
CEM	2	SBMI	106.46
Stayability	12	SF	51.00

Polled. Purebred. One of our favorites since birth, this Maxim sired heifer has appeal with a pedigree to match. The Deedra cow family has proven their worth to us. Easy keeper and very hard to let go! She was AI bred on June 28, to CF S/F Ultimate Reward ET, a great calving ease bull that has produced some fantastic show animals. She was then pasture exposed to KSS Sara Rose Knighted Man 2062 ET (4314288) from August 1 to November. 1. Watch our Facebook page for updated photos. CHV Bred on June 28 to CF S/F Ultimate Reward ET (*x4225124). Exposed to KSS Sarah Rose Knighted Man 2062 ET (*x4314288).



KSS 80C Maxim Deedra 2150



ADS Sweet Pea 72J

*x4338325 Bred Female

Donnelly Shorthorns

Adam Donnelly 651-470-4069

Red White Marks

4/27/2021

Tattoo D72J

DMH Minn Max Leader ET

DMH Charlotte's Chance x4206192 *DSF PHAF THF*

DMH Cherry Blossom 2901

ADS Othello D80E

ADS Silvy's Peanut 34G *xAR4303179

ADS Char's Silvy D86E

CED	18	YG	-0.30
BW	-3.8	CW	4
WW	34	REA	0.34
YW	51	MB	-0.02
Milk	23	FT	-0.07
TM	40	SCEZ	63.27
CEM	10	SBMI	124.43
Stayability	16	SF	44.67

Polled. Purebred. The Charlotte's Chance daughters stood out to me at Studer's and we used him as a low BW sire on the heifers. We have been thrilled with the results. Sweet Pea comes from one of our oldest cow lines with longevity and high maternal traits spanning generations. Bred to our junior herdsire, make sure to look him up, Coalpit Creek Leader 6th x Saskvalley Bonanza, This mating will really click! CHV

Exposed from July 19 to October 1 to ADS Coalpit Leader 86J (x4338338).



DMH Charlotte's Chance



KSS Worldwide 80C Carmele 2134

KSS Keystone Shorthorns

Joe Hilger 715-202-0594

*x4332648 Bred Female

Byland Jenny 3G33

Little Cedar Worldwide 1979 ET *s4290865

DSF E226XF F94LF nt419F PHAF THF

MAV Picture Perfect ET

Eionmor Mr Gus 80C

KSS Miss Carmele Gus 277 *x4235008

BFS Carmele RM 186

Roan
4/9/2021 Tattoo 2134

CED	7	YG	-0.38
BW	3.2	CW	-3
WW	40	REA	0.38
YW	62	MB	-0.11
Milk	21	FT	-0.08
TM	40	SCEZ	26.02
CEM	3	SBMI	100.72
Stayability	12	SF	45.61

Scurred. Purebred. Another Worldwide heifer. Show rings are full of Worldwide sired animals these days. This thick Roan is loaded with good features and will be an asset to any breeder. She was AI bred to CF S/F Ultimate Reward ET on June 29, a proven calving ease bull that produces top calves. I can't wait to see the calf she has. This is the real deal. Watch our Facebook page for updated photos. CHV

Bred on June 29 to CF S/F Ultimate Reward ET (*x4225124). Exposed to KSS Sarah Rose Knighted Man 2062 ET (*x4314288).



KSS Worldwide 80C Carmele 2134



B C 319 Maserati 01J

Bruns Cattle

Doug & Heather Bruns 320-905-6510

*x4323054 Bred Female

Bar N Ripper 99A

Bar N Deliverance 802F x4276955

DSF E226XF F94LF nt419F PHAF THF

Bar N A15 Florence 503C

Kane Captain 10B

DVW Maserati 319 *x4287873

DUNK Mirage C 608 ET

Red White Marks
4/1/2021 Tattoo 01J

CED	8	YG	0.00
BW	0.7	CW	1
WW	44	REA	0.00
YW	68	MB	0.00
Milk	27	FT	-0.08
TM	50	SCEZ	30.00
CEM	4	SBMI	112.20
Stayability	18	SF	48.00

Polled. Purebred. A powerfully constructed Deliverance daughter out of Hunter's show heifer. She is a granddaughter of Dunk Mirage from DVW Shorthorns. This heifer is extremely hard to let go of but we want to continue to bring our best to this sale. Safe for a March calf out of JSF Monet. CHV

Exposed from May 1 to June 15 to JSF Monet (*x4324915) and preg checked safe.



JSF Monet



VSF Hot Gertie Mae 48J

Vogel Shorthorn Farm

Justin & Whitney Vogel

701-320-4054 & 701-261-1667

*x4335166 Bred Female

Red White Marks **DSF PHAF THF**

3/24/2021 Tattoo 48J

FREE K-KIM Hot Commodity

VSF Red Hot 38E ET *x4284501

Top Notch Lady In Red

VSF Mae Day 17Y

VSF Gertie Mae 53E *x4267820

Millvale Gertie NU 4604

CED	8	YG	-0.42
BW	0.5	CW	0
WW	38	REA	0.38
YW	55	MB	-0.03
Milk	21	FT	-0.10
TM	40	SCEZ	31.70
CEM	5	SBMI	112.08
Stayability	11	SF	45.86

Polled. Purebred. The Gertie bloodline originated from a female we purchased from Millvale Shorthorns. We have kept several of these females, and they have become one of the most maternal cow families in our herd. 48J is a moderately designed, big bodied female and her half sister was the 2021 Black Hills Stock Show Reserve Champion Shorthorn Female, who was purchased by the Scott Bayerl Family and is doing a great job for that operation. She is bred to a Taylor Made son that is the most reliable calving ease bull we have ever used. Due early April. CHV Exposed from June 6 to August 15 to RKC Mighty Made 216F (*x4275076).



VSF Hot Gertie Mae 48J



SLCC Homedale Anna 003H

Swede Lake Cattle Company/ Homedale

Tom Pierson & Tyler Pierson

612-240-6494 612-719-5289

*x4312805 Bred Female

Red White Marks

5/30/2020 Tattoo 003H

OFS Red Cowboy

Homedale Eight Seconds *x4285178

Homedale Silver Duchess 452

Homedale Creole 135

SLCC Homedale Anna 401B x4209998

DFH Homedale Rose Anna AC

CED	12	YG	-0.31
BW	2.2	CW	-3
WW	47	REA	0.21
YW	76	MB	0.00
Milk	23	FT	-0.08
TM	47	SCEZ	39.88
CEM	8	SBMI	122.57
Stayability	14	SF	51.43

Polled. Purebred. We have retained more Rose Anna daughters than any other cow family over the last decade so we decided to share some this year. The Eight Seconds daughters continue to impress us in production and 003H is no exception. Due end of May to Homedale Hobby. CHV

Exposed from July 2 to September 17 to Homedale Hobby (x4332977). Due at the end of May.



SLCC Homedale Anna 003H



SLCC Homedale Dream 001H

Swede Lake Cattle Company

Tom Pierson & Tyler Pierson

612-240-6494 612-719-5289

Kaehler Family

Frank Kaehler 507-269-6148

Homedale Royal Accomplish ET

Homedale Discovery x4213071 *DSF PHAF THF*

Homedale Ruby G

Homedale Creole 135

SLCC Homedale Dream 808 x4277878

Homedale Dream 2223

Polled. Purebred. The Discovery x Dream cow that sold to Kipp Trebesch Jr. last year was so well received we decided to offer another one. We have really been impressed with the Discovery daughters that we went back to him and have bred a few of our best females to him last summer. Due approximately April 14th to Homedale Hobby CHV

Exposed from July 2 to September 17 to Homedale Hobby (x4332977).

x4312803 Bred Female

3/28/2020 Red
Tattoo 001H

CED	12	YG	-0.31
BW	1.9	CW	1
WW	50	REA	0.24
YW	79	MB	-0.03
Milk	28	FT	-0.08
TM	52	SCEZ	39.57
CEM	7	SBMI	127.57
Stayability	14	SF	52.23



Homedale Discovery



NFS 1213 Emma Ann SM 924

Bar N Cattle

Cody & Melanie Nelson 507-720-2998

MAV Belara 649S

CS Starmarker CS381A *x4198908 *DSF PHAF THF*

CS Marybeth CS181Y

JDMC Big Sky 15X

NFS Emma Ann BS 1213 x4196916

NFS Emma Ann Renae RW 820

*x4295090 Bred Female

9/21/2019 Roan
Tattoo 924

CED	8	YG	-0.29
BW	1.7	CW	3
WW	38	REA	0.23
YW	58	MB	-0.10
Milk	17	FT	-0.08
TM	36	SCEZ	30.80
CEM	4	SBMI	95.00
Stayability	14	SF	45.00

Polled. Purebred. Here is a direct daughter of the CS Starmarker bull that Dad bought from Denny Jordan several years ago. We think her mating to PVF Hustle is sure to click. Due late April. CHV
Bred to PVF Hustle 84H (*x4302789). Due on 4/20/2023.



PVF Hustle 84H



SLCC Homedale Anna 903G

Swede Lake Cattle Company

Tom Pierson & Tyler Pierson

612-240-6494 612-719-5289

Homedale Coronet Hope ET

Tri Knot Hope Eagle 936 x4262311

OFS Tri Knot Betty Lee

Homedale Creole 135

SLCC Homedale Anna 401B x4209998

DFF Homedale Rose Anna AC

x4296347 Bred Female

Red White Marks

6/19/2019 Tattoo 903G

CED	10	YG	-0.31
BW	2.1	CW	-2
WW	43	REA	0.20
YW	69	MB	-0.03
Milk	22	FT	-0.08
TM	44	SCEZ	35.56
CEM	6	SBMI	112.35
Stayability	13	SF	48.86

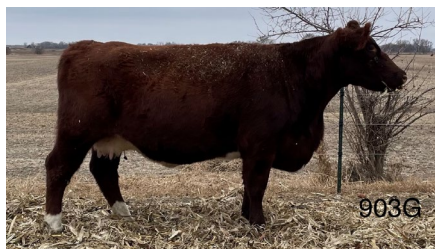

SLCC Homedale Anna 903G

Polled. Purebred. A nice young cow sired by a bull bred by the late Dennis Hooley. Her bull calf this year is stout and made his way to the bull pen. Confirmed AI bred to Glenford Compass 8E, the Canadian outcross bull that has been making a big impact in St. Charles. CHV Bred on June 25 to Glenford Compass 8E (x4277048). Exposed from July 2 to September 17 to Homedale Hobby (x4332977).



DMCC Lovely Lady TRQ 64G

Bar N Cattle

Cody & Melanie Nelson 507-720-2998

DMH Cherry's Selection

DMCC Torque 20D x4240008 *DSF PHAF THF*

DMCC Scarlet DRM WVR 14A

JSF Broker 157Z

Badeland Lovely Lady 4C *x4227874

BFS Lovely Lady SE 033

*x4291938 Bred Female

Roan

6/13/2019 Tattoo 64G

CED	13	YG	-0.33
BW	0.1	CW	-5
WW	40	REA	0.22
YW	65	MB	-0.02
Milk	22	FT	-0.08
TM	42	SCEZ	46.80
CEM	7	SBMI	115.53
Stayability	15	SF	47.80



JSF Manhattan

Polled. Purebred. Lovely Lady Alert! This is one sweet roan cow! AI Bred to the AI Sensation JSF Manhattan on May 13 and Exposed to PVF Fierce 75F For 60 Days. Confirmed Bred. CHV Bred to JSF Manhattan 194J ET (x4325139). Exposed to PVF Fierce 75F (x4325139). Due on 2/17/2023.



DMCC Jodeen OTLW 32G

Bar N Cattle

Cody & Melanie Nelson 507-720-2998

Saskvalley Innovation 131X

Saskvalley Outlaw 173Z x4210008 DSF PHAF THF

Star P Jody Rose 5X

DMCC Copper Foxx 15Y

DMCC Jodeen CF 51B *x4216386

DMCC Jodeen SF 14X

*x4291906 Bred Female

Red & White

5/24/2019 Tattoo 32G

CED	6	YG	-0.38
BW	3.5	CW	15
WW	56	REA	0.54
YW	81	MB	-0.04
Milk	26	FT	-0.09
TM	54	SCEZ	19.40
CEM	2	SBMI	127.00
Stayability	17	SF	55.00

Polled. Purebred. Another striking Outlaw daughter. The design and makeup of this female is absolutely elegant. She is safe in calf to PVF Fierce 75F and is due mid March. CHV Bred to PVF Fierce 75F (*x4268491). Due on 2/2/2023.



Daughter of Saskvalley Outlaw 173Z



DMCC Marie OTLW 29G

Bar N Cattle

Cody & Melanie Nelson 507-720-2998

Saskvalley Innovation 131X

Saskvalley Outlaw 173Z x4210008 DSF PHAF THF

STAR P Jody Rose 5X

DMH Cherry's Selection

DMCC Marie Chry 32D x4240001

Anna Gldnbckl 10U

x4291903 Bred Female

Roan DSF PHAF THF

5/23/2019 Tattoo 29G

CED	11	YG	-0.30
BW	1.1	CW	1
WW	45	REA	0.25
YW	68	MB	-0.04
Milk	26	FT	-0.07
TM	49	SCEZ	36.72
CEM	6	SBMI	121.00
Stayability	18	SF	49.00

Polled. Purebred. A beautiful roan direct daughter of Saskvalley Outlaw that is sure to have a stunner of a calf by the powerful PVF Fierce 75F. CHV Bred to PVF Fierce 75F (*x4268491). Due March 2023.



PVF Fierce 75F



G L Buckingham 908

Hansen Shorthorns

Gary Hansen 701-680-7316

Saskvalley Able 64A

Studer's Diversity 108D x4236405 **DSF PHAF THF**

Muridale Posey 63A

G L Fillet Trade Mark 101

GL Buckingham 505 4229357

G L Buckingham 102

Horned. Purebred. We are retaining a daughter in the herd this year. The Buckingham cow family has been here for 40 years. They originally came from Sutherland Farms. Diversity daughters make great females. She is out of a Fillet granddaughter. She is bred to Studer's Grillmaster 32G. Safe in calf for the middle of April. Grillmaster is a full brother to Snapchat. CHV

Exposed from June 15 to September 30 to Studer's Grillmaster 32G (x4288001).



Studer's Diversity 108D



G L Irish Spring 903

Hansen Shorthorns

Gary Hansen 701-680-7316

Saskvalley Able 64A

Studer's Diversity 108D x4236405 **DSF PHAF THF**

Muridale Posey 63A

G L Fillet Trade Mark 101

GL Irish Spring Lady 322 x4280983

G&L Irish Spring Lady 717

Polled. Purebred. We are retaining a full sister and her heifer calf as well in the herd this year. The Irish Spring females have been here a long time and always worked well for us. Bred safe in calf for the middle of April to Studer's Grill Master - a full brother to Snapchat. CHV
Exposed from June 15 to September 30 to Studer's Grillmaster 32G (x4288001).



G L Irish Spring 903

x4298717 **Bred Female**

Red

2/4/2019 Tattoo **903**



GAL Admiration 8146 ET

Galbreath Farms

Ryan Galbreath 701-799-4568

x4279848 Bred Female

Roan

3/15/2018 Tattoo 8146

Prospect Hill H L Rufus 5R

Paintearth Rama 53U x4171627 DSF PHAF THF

Paintearth Sindy 43R

Alta Cedar Signature 14S

Creekside Admiration 9U x4227773 DSF PHAF THF

Gyaglen Admiration 52A

CED	4	YG	-0.38
BW	4.5	CW	2
WW	49	REA	0.29
YW	79	MB	-0.15
Milk	16	FT	-0.10
TM	41	SCEZ	12.60
CEM	-1	SBMI	92.72
Stayability	12	SF	50.09

Polled. Purebred. Super attractive female with tons of rib shape. This female was an embryo out of the great Canadian donor cow Creekside Admiration 9U and sired by Paintearth Rama 53U. Which makes this female all Canadian genetics. She is bred to JSF Optimal 202H and due to calve early May with a heifer. CHV Exposed from July 5 to October 1 to JSF Optimal 202H (*x4307797).



GAL Admiration 8146 ET



GAL/SMF Scarlet D 810 ET

Galbreath Farms

Ryan Galbreath 701-799-4568

x4281468 Bred Female

Red DSF

1/25/2018 Tattoo 810

DRC 29M6

DRC 101VM x4105333 DSF PHAF THF

DRC 0114CH

SR Red Riders Drive

Waukaru Scarlet 392 4065772 PHAF THF

RB Scarlet 203RD

CED	7	YG	-0.28
BW	3.3	CW	13
WW	58	REA	0.28
YW	89	MB	-0.12
Milk	28	FT	-0.08
TM	57	SCEZ	19.62
CEM	3	SBMI	120.99
Stayability	13	SF	54.59

Polled. Purebred. This female produces a good calf every year. She is sired by the great cow maker DRC 101VM (Dover). One of the top selling heifers in our bred heifer sale was a daughter of this cow. She is bred to JSF Optimal 202H. Can view a picture of him on our website at www.galbreathfarms.com CHV Exposed from July 5 to October 1 to JSF Optimal 202H (*x4307797).



GAL/SMF Scarlet D 810 ET



GAL Miss Dover 329 7411 ET

Galbreath Farms

Ryan Galbreath 701-799-4568

x4279463 Bred Female

Red

1/18/2017 Tattoo 7411

RS DV729 01 034 04

RS DV 034 329 08 x4142538 DSF PHAF THF

RS Girl 118 03

DRC38KL

DRC 4133KC x4100924 DSF PHAF THF

DRC 7151M2

CED	13	YG	-0.28
BW	-1.4	CW	9
WW	48	REA	0.38
YW	75	MB	0.07
Milk	19	FT	-0.06
TM	42	SCEZ	42.73
CEM	6	SBMI	117.30
Stayability	13	SF	52.43

Polled. Purebred. If you like your cows easy fleshing this is the one you will love. Her dam is our donor cow from the Dover Ranch in MT. This female sire RS 329 is bred by Rob Sneed in MO. She is bred to AFS Legacy 6H ET who is a full sib to BSG Profitwise, Who was the top selling Shorthorn bull in the US in 2018. She is due mid April with a heifer calf. CHV Exposed from July 5 to October 1 to AFS Legacy 6H ET (x4312122).



GAL Miss Dover 329 7411 ET



B C Pearl 99D

Bruns Cattle

Doug & Heather Bruns 320-905-6510

*xAR4275419 Bred Female

White

5/1/2016 Tattoo 99D

Balmoral Oaks Eagle 9X

Prospect Hill Alarado 33A x4213927

Matlock NL Red Rose 69R

CED	8	YG	0.00
BW	3.0	CW	-1
WW	49	REA	0.12
YW	71	MB	0.00
Milk	24	FT	-0.06
TM	49	SCEZ	29.00
CEM	6	SBMI	121.01
Stayability	14	SF	53.00

Commercial Cow sxFN4275410



Balmoral Oaks Eagle 9X

Polled. ShorthornPLUS (50%). Very productive bred female that has never missed for us. Her mating with Sampson is sure to make a looker. CHV Exposed from July 1 to October 1 to Bar N TRS Sampson 902G (*4295707).



DMCC Brandi CF 23C
Double M Cattle Company LLC
 Matthew Mueller 608-642-0443

x4228212 **Bred Female**

Red
 5/30/2015 Tattoo **M23C**

MM Top Foxx 18T
DMCC Copper Foxx 15Y *x4186250
 MM Shadowfax Abbyrose 01S
 RMMR Silver Foxx 21U
DMCC Brandi SLVR FX 19Z *x4197306
 RMMR Brandi RDR 12W

CED	8	YG	-0.42
BW	0.4	CW	-6
WW	31	REA	0.27
YW	37	MB	0.01
Milk	22	FT	-0.11
TM	38	SCEZ	33.67
CEM	2	SBMI	110.44
Stayability	18	SF	42.53

Polled. Purebred. A broody cow with longevity and performance bred into her. Her dam is a 4-time performance award winner and still thriving at 11 years of age. Bred to JSF Marquis 127x. Not CHV

Bred on August 13 to JSF Marquis 127x (*x4169554). Exposed from August 15 to October 24 to Mapleton Earl M4E ET (x4259879)..



DMCC Brandi CF 23C



Bar N X023 Lady 99B
Knutson Shorthorns
 Zach Knutson 507-259-9804

x4226456 **Bred Female**

Roan
 11/25/2014 Tattoo **99B**

Saskvalley Stampede 128S
Alta Cedar Stampede 2X x4190283 PHAF THF
 FHS Raggedy Ann 13U
 Alta Cedar Samurai 46T
Deerhorn 855 Lady X023 x4172290
 Deerhorn 8834 Lady 855

CED	8	YG	-0.25
BW	2.3	CW	0
WW	42	REA	0.14
YW	59	MB	0.09
Milk	26	FT	-0.07
TM	46	SCEZ	30.53
CEM	4	SBMI	114.55
Stayability	16	SF	48.76

Polled. Purebred. A very easy-keeping, sound cow built for longevity. She maintains her condition year-round and has a great udder. She's a strong candidate for a foundation cow, and based on an observed breeding date of 8/15/2022, she should have a calving interval under 365 days this year. She is a very docile cow that often leads our herd into the corral when we need to round them up. These mature cows are a great way to add proven genetics to your herd, and if we didn't have so many great Havelock heifers in our replacement pen (including her daughter), this gal wouldn't be leaving. Not CHV

Observed breeding on August 15. Exposed from July 24 through Nov 9 to KNUT Juggernaut (*x4326555). Approximately 3 months pregnant on November 23 by vet ultrasound.



Bar N X023 Lady 99B



NFS Tanya BS 1318

Bar N Cattle

Cody & Melanie Nelson 507-720-2998

x4207332 Bred Female

Roan

10/8/2013 Tattoo 1318

Saskvalley Bonanza 219M

JDMC Big Sky 15X x4167752 DSF PHAF THF

S Rocksie's Marquis 3590

JSF TOP HAND 34R

NFS Traci A Tanya 815 x4154383

NFS Traci Amy I GL 321

CED	5	YG	-0.25
BW	3.1	CW	10
WW	50	REA	0.19
YW	72	MB	0.01
Milk	20	FT	-0.08
TM	45	SCEZ	16.10
CEM	4	SBMI	109.00
Stayability	17	SF	52.00

Polled. Purebred. This one took some convincing to get Dad to sell her. Big Sky X Emma Ann. He never wants to sell an Emma or a Big Sky. Will calve by sale day to PVF Fierce and bull or heifer calf is sure to be a pay day! CHV

Bred to PVF Fierce 75F (*x4268491). Due on 1/29/2023.



JDMC Big Sky 15X



NFS Duchess 1313

Bar N Cattle

Cody & Melanie Nelson 507-720-2998

x4198153 Fall Pair

Roan

5/21/2013 Tattoo 1313

Saskvalley Bonanza 219M

JDMC Big Sky 15X x4167752 DSF PHAF THF

S Rocksie's Marquis 3590

FF Farewell 448

FF Duchess 607 x4117242

FF Duchess F 439

CED	6	YG	-0.24
BW	4.6	CW	14
WW	57	REA	0.30
YW	88	MB	0.00
Milk	24	FT	-0.07
TM	52	SCEZ	15.77
CEM	5	SBMI	116.87
Stayability	14	SF	55.34

Polled. Purebred. Another powerful direct daughter of JDMC Big Sky. CHV

Bred to Thurston Alamo 3J (xU4332316).



Thurston Duchess Deedra K4

Bar N Cattle

Cody & Melanie Nelson 507-720-2998

*xAR4350086 Heifer Calf

Red

9/1/2022 Tattoo K4

Bar N Lookout 511C

Thurston Brewster 801F *AR4271848

Bar N 28A Silvia 610D

JDMC Big Sky 15X

NFS Duchess 1313 x4198153

FF Duchess 607

CED	10	YG	-0.22
BW	1.6	CW	14
WW	56	REA	0.29
YW	84	MB	0.03
Milk	23	FT	-0.06
TM	51	SCEZ	31.66
CEM	7	SBMI	127.11
Stayability	17	SF	55.45

Polled. ShorthornPlus (87.5%).

Shorthorn Events



Saturday, March 4th

1:00 pm	MN Shorthorn Sale cattle on display @ <i>Simon Arena</i>	
5:00 pm	MSA Annual Meeting Banquet & Auction	<i>Grand O2 Event Center 32057 64th Avenue Cannon Falls, MN 55009</i>

Hotel GrandStay Hotel & Suites 507-757-1100

Sunday, March 5th

12:00 noon	MN Shorthorn Sale Semen Auction Junior Donations	<i>Simon Arena 29100 Harry Ave Cannon Falls MN 55009</i>
------------	--	--



MN Shorthorn Sale Championship

Animals purchased at the MN Shorthorn Sale
are eligible to compete in the
MN Shorthorn Sale Championship
at the MN Shorthorn Summer Show

Premiums will be offered for
Grand Champion (\$100) and Reserve Champion (\$50)

MN Shorthorn Sale

Whitewater Creek Farms

Steve Wesley
507-838-5109
Waterville, MN

Spring View Cattle

Karen & Le Luchterhand
612-770-1831
Neillsville, WI

Donnelly Shorthorns

Adam Donnelly
651-470-4069
Clear Lake, WI

Double M Cattle Company

Matthew Mueller
608-642-0443
Rewey, WI

KSS Keystone Shorthorns

Joe & Kathy Hilger
715-202-0594
Cornell, WI

Wildwood Farm

Tom & Joanie Waldron
763-221-1782
Buffalo, MN

Olsen Family Shorthorns

David Olsen
920-290-2724
Berlin, WI

Vogel Shorthorn Farm

Justin & Whitney Vogel
701-320-4054 & 701-261-1667
Rogers, ND

Bollum Family Shorthorns

Cory Bollum
507-279-0480
Goodhue, MN

Sunset Hill Farm

Evan VanBeusekom
763-486-8658
Arlington, SD

Galbreath Farms

Ryan Galbreath
701-799-4568
Enderlin, ND

Scott Bayerl Family Farm

Scott Bayerl
612-554-9920
Kimball, MN

Bar N Cattle Company

Cody & Melanie Nelson
507-720-2998
Belview, MN

Knutson Shorthorns

Zach Knutson
507-259-9804
Zumbrota, MN

**Many thanks to the MN Shorthorn Sale Consignors!
Please contact these Shorthorn breeders about the sale offering.**

**Swede Lake
Cattle Company**

Tom Pierson & Tyler Pierson
612-240-6494 & 612-719-5289
Centerville, SD

**Washington Lake
Cattle Company**

Eric & Robynne Schoenbauer
952-237-3836
Hamburg, MN

Kaehler Family

Frank Kaehler
507-269-6148
Saint Charles, MN

Hansen Shorthorns

Gary Hansen
701-680-7316
Lisbon, ND

SCO Shorthorn Farms

Beau, Kelly, Brock, &
Samantha Stuart
651-208-9057
Hastings, MN

Faxon Creek Cattle

Terry Morrison
952-873-4355
Belle Plaine, MN

B Rae Co Farm

Jim Cormaney &
Brenda Cousins Cormaney
515-209-9691 & 515-835-0529
Blairsburg, IA

Bruns Cattle

Doug & Heather Bruns
320-905-6510
Renville, MN

Meadow Creek

Shorthorns
Randy Lessman
507-401-1192
Tracy, MN



LIKE and FOLLOW to view updated photos

MN Shorthorn Sale

MN Shorthorn Sale

on

www.LiveAuctions.TV

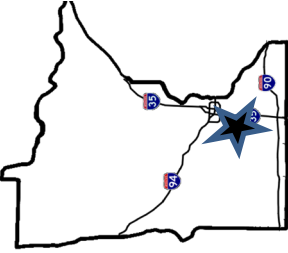

Sale Day Phones

507-259-1269

651-470-4069

507-720-2998

507-269-6148

952-237-3836